

NOW UNDER NEW
LOCAL OWNERSHIP
AND MANAGEMENT

KYRENE *Village*

SWC | Chandler Blvd & Kyrene Rd



ANCHOR & SHOP
SPACE AVAILABLE



CAMERON WARREN
602.288.3471
cwarren@pcaemail.com

NICK DEDONA
602.734.7208
ndedona@pcaemail.com



HIGHLIGHTS

- ▶ Less than one mile from Intel Headquarters (±11,000 Employees)
- ▶ Great visibility from heavily trafficked Chandler Blvd
- ▶ Strong household incomes exceeding \$100,000 per year
- ▶ 1 1/2 Miles off of Interstate 10 on the “Going Home” side

PROPERTY INFO

PROJECT SIZE ±163,174 SF

AVAILABLE SUITES ± 44,000 SF Anchor
 ± 1,291 - 4,025 SF Shops

DEMOGRAPHICS

	1-Mile	3-Miles	5-Miles
2021 Total Population	9,439	81,410	213,067
2021 Total Daytime Pop	13,789	99,903	233,021
Average HH Income	\$112,558	\$117,423	\$111,510

ESRI 2020

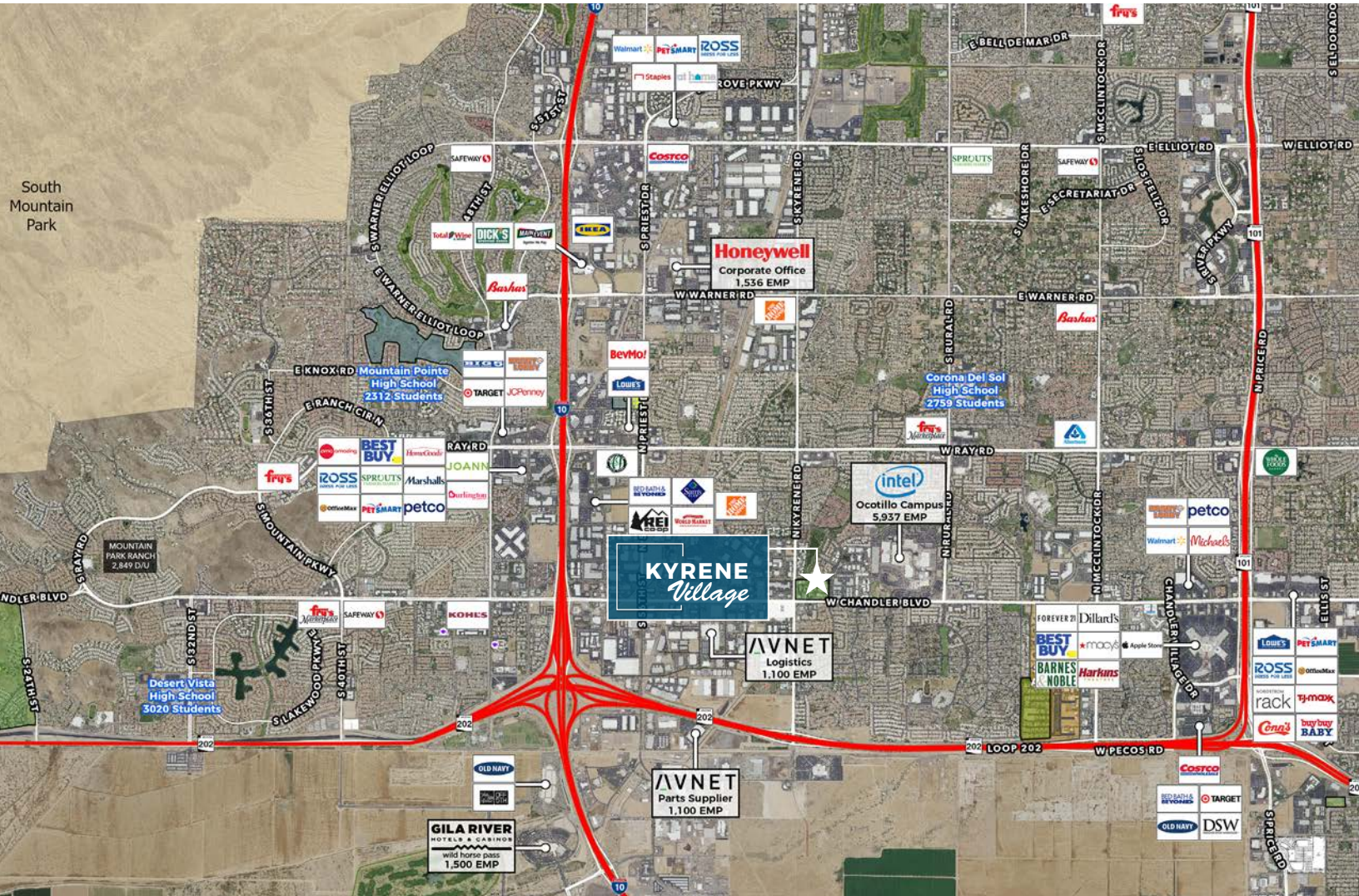

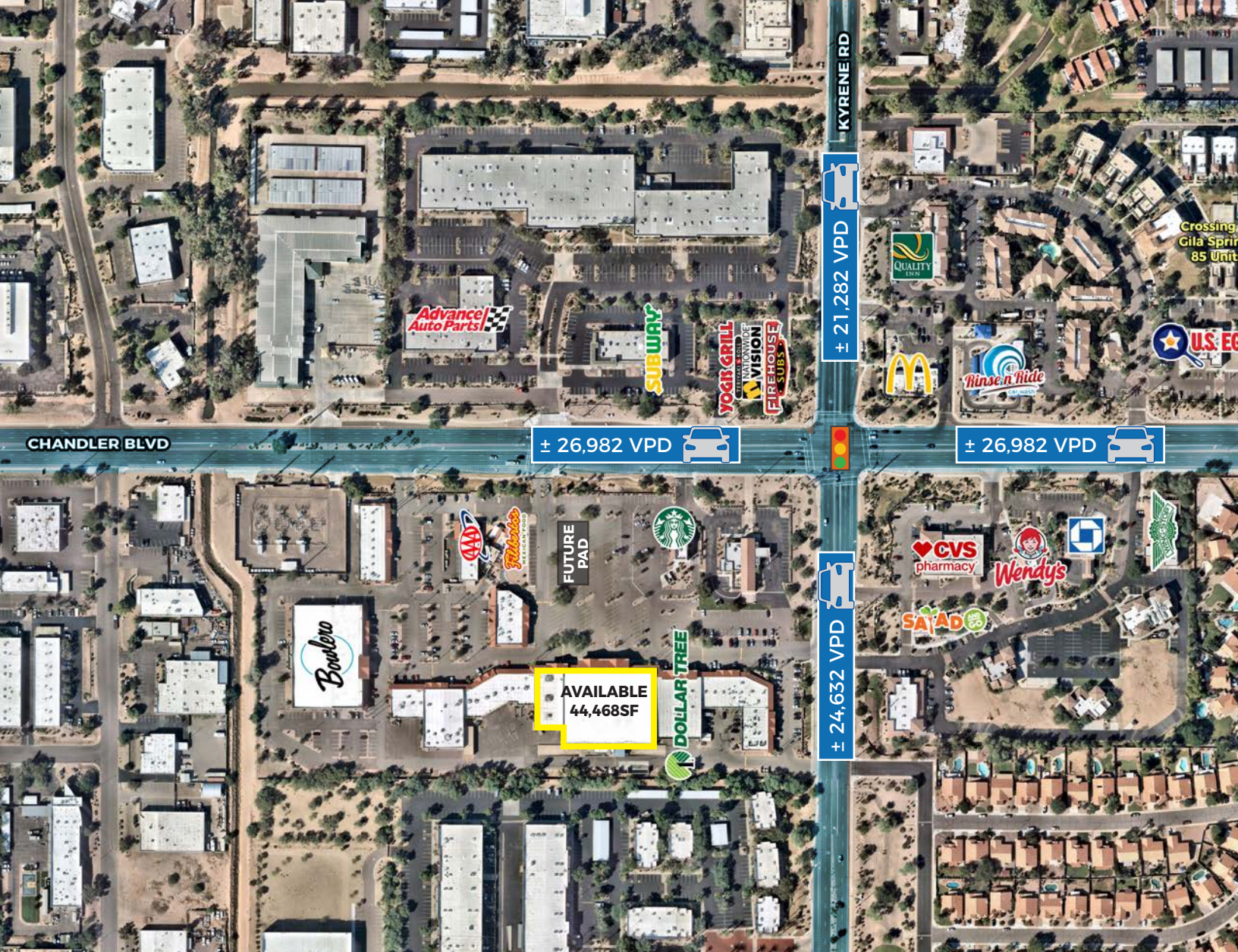

NOTABLE TENANTS IN THE SHOPPING CENTER





SITE PLAN

SUITE #	±SF	TENANT
6045-01	2,950	VACANT
6045-04	1,800	Indian Bistro
6045-08	900	Sammy Computer Services
6045-07	3,930	Good Time Charlie's
6045 -11	1,400	Ranchito Mexican Food
6045-12	1,400	VACANT
6045-13	1,260	Pack and Ship Plus
6045 -14	1,470	Red Star Vapor
6075-00	11,924	Dollar Tree
6085-00	44,468	AVAILABLE
6125-01	3,755	VACANT
6125-03	3,187	VACANT
6125-05	3,069	Salon Centric
6125-07	1,010	LRK Eyebrow Threading
6145-01	8,000	Happy Tails Pet Resort

SUITE #	±SF	TENANT
6145-02	2,737	LA Laser Center
6145-04	2,000	Pacific Foot Spa
6145-1A	4,205	VACANT
6165-01	1,286	VACANT
6165-03	1,998	Yummy Donuts
6165-04	3,640	VACANT
6205-00	5,120	AAA Auto Repair
6225-00	38,887	Brunswick Bowling
6245-01	3,760	VACANT
6245-04	1,320	VACANT
6245-05	1,400	VACANT
6245-06	1,000	First Nail II
6245-07	880	VACANT
6245-08	1,740	Queen's Bowl



CAMERON WARREN
602.288.3471
cwarren@pcaemail.com

NICK DEDONA
602.734.7208
ndedona@pcaemail.com



The information contained herein has been obtained from sources believed reliable. While we do not doubt its accuracy, we have not verified it and make no guarantee, warranty or representation about it. It is your responsibility to independently confirm its accuracy and completeness. Any projections, opinions, assumptions or estimates used are for example only, and do not represent the current or future performance of the property. The value of this transaction to you depends on tax and other factors which should be evaluated by your tax, financial and legal advisors. You and your advisors should conduct a careful, independent investigation of the property to determine to your satisfaction the suitability of the property for your needs.
December 20, 2021 11:17 AM